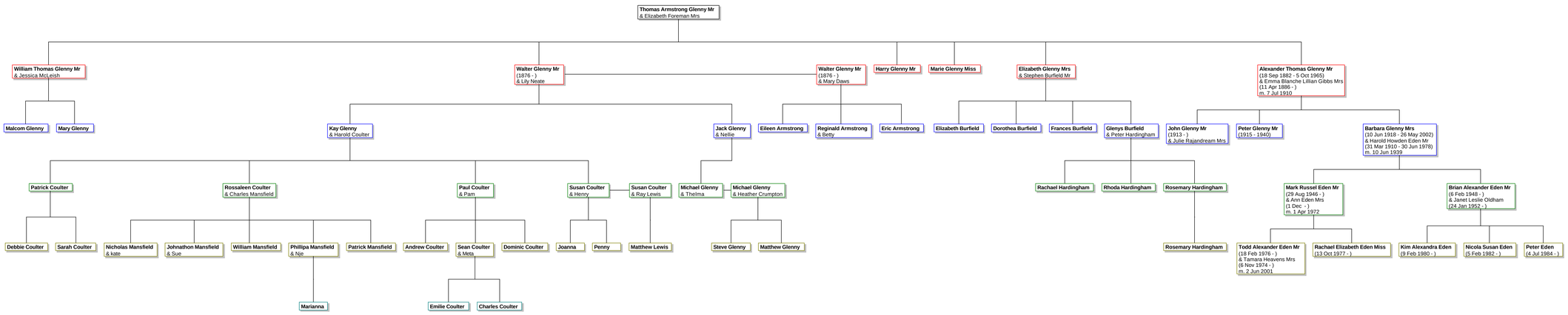
Thomas Armstrong Glenny Mr
& Elizabeth Foreman Mrs
William Thomas Glenny Mr
& Jessica McLeish
Walter Glenny Mr
(1876 -)
& Lily Neate
Walter Glenny Mr
(1876 -)
& Mary Daws
Harry Glenny Mr
Marie Glenny Miss
Elizabeth Glenny Mrs
& Stephen Burfield Mr
Alexander Thomas Glenny Mr
(18 Sep 1882 - 5 Oct 1965)
& Emma Blanche Lillian Gibbs Mrs
(11 Apr 1886 -)
m. 7 Jul 1910
Malcom Glenny
Mary Glenny
Kay Glenny
& Harold Coulter
Jack Glenny
& Nellie
Eileen Armstrong
Reginald Armstrong
& Betty
Eric Armstrong
Elizabeth Burfield
Dorothea Burfield
Frances Burfield
Glenys Burfield
& Peter Hardingham
John Glenny Mr
(1913 -)
& Julie Rajandream Mrs
Peter Glenny Mr
(1915 - 1940)
Barbara Glenny Mrs
(10 Jun 1918 - 26 May 2002)
& Harold Howden Eden Mr
(31 Mar 1910 - 30 Jun 1978)
m. 10 Jun 1939
Patrick Coulter
Rossaleen Coulter
& Charles Mansfield
Paul Coulter
& Pam
Susan Coulter
& Henry
Susan Coulter
& Ray Lewis
Michael Glenny
& Thelma
Michael Glenny
& Heather Crumpton
Rachael Hardingham
Rhoda Hardingham
Rosemary Hardingham
Mark Russel Eden Mr
(29 Aug 1946 -)
& Ann Eden Mrs
(1 Dec -)
m. 1 Apr 1972
Brian Alexander Eden Mr
(6 Feb 1948 -)
& Janet Leslie Oldham
(24 Jan 1952 -)
Debbie Coulter
Sarah Coulter
Nicholas Mansfield
& kate
Johnathon Mansfield
& Sue
William Mansfield
Phillipa Mansfield
& Nje
Patrick Mansfield
Andrew Coulter
Sean Coulter
& Meta
Dominic Coulter
Joanna
Penny
Matthew Lewis
Steve Glenny
Matthew Glenny
Rosemary Hardingham
Todd Alexander Eden Mr
(18 Feb 1976 -)
& Tamara Heavens Mrs
(6 Nov 1974 -)
m. 2 Jun 2001
Rachael Elizabeth Eden Miss
(13 Oct 1977 -)
Kim Alexandra Eden
(9 Feb 1980 -)
Nicola Susan Eden
(5 Feb 1982 -)
Peter Eden
(4 Jul 1984 -)
Marianna
Emilie Coulter
Charles Coulter