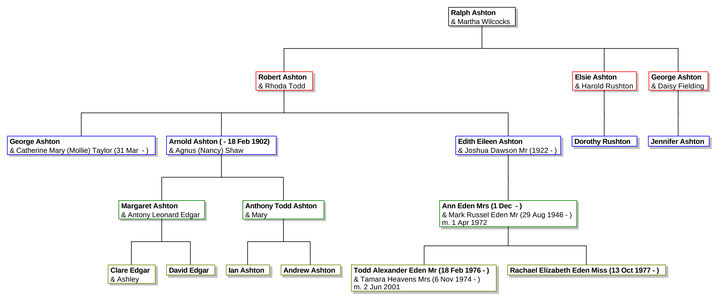
Ralph Ashton
& Martha Wilcocks
Robert Ashton
& Rhoda Todd
Elsie Ashton
& Harold Rushton
George Ashton
& Daisy Fielding
George Ashton
& Catherine Mary (Mollie) Taylor (31 Mar -)
Arnold Ashton (- 18 Feb 1902)
& Agnus (Nancy) Shaw
Edith Eileen Ashton
& Joshua Dawson Mr (1922 -)
Dorothy Rushton
Jennifer Ashton
Margaret Ashton
& Antony Leonard Edgar
Anthony Todd Ashton
& Mary
Ann Eden Mrs (1 Dec -)
& Mark Russel Eden Mr (29 Aug 1946 -)
m. 1 Apr 1972
Clare Edgar
& Ashley
David Edgar
Ian Ashton
Andrew Ashton
Todd Alexander Eden Mr (18 Feb 1976 -)
& Tamara Heavens Mrs (6 Nov 1974 -)
m. 2 Jun 2001
Rachael Elizabeth Eden Miss (13 Oct 1977 -)